



ADMISSIONS POLICY

(Consultation Version for September 2022)

Document Control		
Date	Version	Comments
31/10/2020	1.0	For Consultation



Title: Admissions Policy (Consultation Version)

Procedure Code: AA1a

Source: X

Document Owner: X

Review & Update By: X

Advisory Committee: X

Approval Committee: X

Date Approved: X

Date of Publication: X

Date of Next Review: X

Required on Website: X

Document Control		
Date	Version	Comments
31/10/2020	1.0	For Consultation



Contents

1. Definitions	5
2. Scope of the Policy	6
3. Policy Aims and Ethos	6
4. Links to Legislation and Guidance Documents	6
4.1. Relevant Internal Policies	6
4.2. Relevant External Documents	6
5. How to Apply.....	6
6. Admissions outside of normal age groups.....	6
7. Allocation of Places	7
7.1. Pupil Numbers.....	7
7.2. Oversubscription Criteria	7
8. In-Year Admissions	7
9. Appeals.....	7
10. Appendix 1 – Key Organisation Contacts Referenced	8
11. Appendix 2 – Links to Legislation and Guidance Documents	8
12. Appendix 3 – Procedures and Processes (Royal Greenwich Trust School)	9
12.1. Year 7 Admission Arrangements	9
12.1.1. Pupil Admission Numbers.....	9
12.1.2. Oversubscription Criteria.....	9
12.1.3. In-Year Admissions	10
12.1.4. Late Applications	10
12.1.5. In-Year Admissions	10
12.1.6. Children Educated Outside their Normal Year Group.....	10
12.1.7. Waiting Lists	10
12.1.8. Appeals.....	10
12.2. Year 12 Admission Arrangements	11
12.2.1. Student Admission Numbers	11
12.2.2. Oversubscription Criteria.....	11
13. Appendix 4 – Procedures and Processes (St Paul's Way Trust School).....	12
13.1. Foundation School (Nursery) Admission Arrangements	13
13.1.1. Pupil Admission Numbers.....	13
13.1.2. Oversubscription Criteria.....	13
13.2. Foundation School (Reception) Admission Arrangements	14

Document Control		
Date	Version	Comments
31/10/2020	1.0	For Consultation



13.2.1.	Pupil Admission Numbers.....	14
13.2.2.	Oversubscription Criteria.....	14
13.3.	Trust School (Secondary Phase) Admission Arrangements	15
13.3.1.	Pupil Admission Numbers.....	15
13.3.2.	Oversubscription Criteria.....	15
13.3.3.	Admissions Based on Music Aptitude	17
13.3.4.	Mid-phase Admissions.....	18
13.3.5.	In-Year Admissions	18
13.4.	Trust School (Sixth Form – Year 12) Admission Arrangements.....	19
13.4.1.	Student Admission Numbers	19
13.4.2.	Oversubscription Criteria.....	19
14.	Appendix 5 – Published Admission Numbers for the Trust	20
	School.....	20
15.	Approval Signature	21

Document Control		
Date	Version	Comments
31/10/2020	1.0	For Consultation



1. Definitions

A “School” refers to an individual academy within the Trust, as denoted by their Unique Reference Number. As such a ‘school’ may span one or several phases of education to the individual academies within the Trust. Depending on the context it may refer to a singular academy or to all of the academies within the Trust but as separate entities.

The “Staff” refers to any individual who is employed by the Trust or who operates on the Trust’s behalf, e.g. Trustees and Governors.

A “Parent” includes the natural or adoptive parent of a students as well as any non-parent / carer who has parental responsibility including being involved in the day to day care of a student.

A “Student” includes any incoming or current student at any School within the Trust. It also includes any individual who was previously a student at any School within the Trust and who has left within the appropriate timeframe for consideration as necessary, e.g. complaints.

The “Headteacher” is defined as the individual who has ultimate responsibility for a school in line with UST strategy, approach, ethos and values. Individual schools may have alternative titles for this position such as Executive Headteacher or Principal.

“Looked After Children” are those children who, at the time of making an application to a school, are:

- In the care of a local authority, or
- Being provided with accommodation by a local authority in exercise of its social services functions

“Previously Looked After Children” are those children who were looked after, but ceased to be so because they:

- Were adopted under the Adoption Act 1976 or the Adoption and Children Act 2002, or
- Became subject to a child arrangements order, or
- Became subject to a special guardianship order.

A child reaches “Compulsory School Age” on the prescribed day following his or her fifth birthday (or on his or her fifth birthday if it falls on a prescribed day). The prescribed days are 31 December, 31 March and 31 August.

The “Admission Authority” is the organisation that determines which criteria will be used if there are more applications than places. The UST Is the admissions authority for all schools within the Trust, however, the Trust enters into agreement with the local authority of each school and directs the local authority to oversee the process in line with the local authority procedures.

Document Control		
Date	Version	Comments
31/10/2020	1.0	For Consultation



2. Scope of the Policy

This policy applies to pupils and students, and the parents of those individuals, who will be seeking admission to a University School's Trust (hereafter referred to as either "the Trust" or "the UST") school in the academic year beginning September 2022.

3. Policy Aims and Ethos

This policy aims to:

- Explain the UST's overall principles regarding admissions;
- Set out school's individual arrangements for allocating places to the pupils who apply; and
- Explain how to appeal against a decision not to offer your child a place

The Trust's overall principles for admissions are focussed on inclusivity and serving the local community of the schools. As part of this ethos, all schools within the Trust work with the admissions arrangements set out by each individual school's Local Authority.

4. Links to Legislation and Guidance Documents

4.1. Relevant Internal Policies

This policy should be read in conjunction with the following policies;

4.2. Relevant External Documents

This policy adheres to the advice from the Department of Education found in;

- School Admissions Code (2014)
- School Admission Appeals Code (2012)

Links to the full copy of the above legislation can be found in Appendix 2.

Further details regarding local procedures and policies can be found through the individual school and local authority websites.

5. How to Apply

The schools within the UST follow, where possible, the admission processes and procedures of their local authority and will seek to use the services provided by the Local Authority to oversee the admissions process if appropriate. The specific processes and procedures for each school can be found in appendix 2 of this policy or on the individual school websites.

6. Admissions outside of normal age groups

Requests for admissions outside of normal age range will be processed by the Local Authority of each individual school. Contact details for the local authorities of each school can be found in Appendix 1.

Document Control		
Date	Version	Comments
31/10/2020	1.0	For Consultation



7. Allocation of Places

7.1. Pupil Numbers

The school has an agreed published admission number for the number of pupils that can be admitted at each entry point. The specific numbers and entry points for each school can be found in appendix 5.

7.2. Oversubscription Criteria

All admission authorities must have a clear set of oversubscription criteria in the event that there are more applications than places available. The criteria will then be applied to determine which students are offered a place at the school. The Trust uses the Local Authority to manage this process using the criteria set by the local authority. The specific processes and procedures for each school can be found in the appendices of this policy or on the individual school websites.

8. In-Year Admissions

You can apply for a place at any time outside the normal admissions round. If there are spaces available in the year group you are applying for, your child will always be offered a place.

If there are no spaces available at the time of your application, your child's name will be added to a waiting list for the relevant year group. When a space becomes available it will be filled by one of the pupils on the waiting list in accordance with the oversubscription criteria of that individual school. Priority will not be given to children on the basis that they have been on the waiting list the longest. Applications for in-year admissions should be sent to the local authority of the school in question unless otherwise stated in the individual school's processes.

9. Appeals

If your child's application for a place at the school is unsuccessful, you will be informed why admission was refused and given information about the process for hearing appeals. If you wish to appeal, you must set out the grounds for your appeal in writing.

Detail regarding the timetable for appeals and the address appeals are to be sent to can be found via the websites listed in Appendix 1 of this policy, in the individual sections of the school admission procedures or on the individual school websites.

Document Control		
Date	Version	Comments
31/10/2020	1.0	For Consultation



10. Appendix 1 – Key Organisation Contacts Referenced

Role	Responsibility Holder	Contact Detail
Admissions Authority	University Schools Trust	info@ust.london
Delegated Admissions Services Provider for Royal London Borough of Greenwich	Royal London Borough of Greenwich School Admissions Service	https://www.royalgreenwich.gov.uk/homepage/30/school_admissions school-admissions@royalgreenwich.gov.uk
Delegated Admissions Services Provider for London Borough of Tower Hamlets	London Borough of Tower Hamlets School Admissions Service	https://www.towerhamlets.gov.uk/lgnl/education_and_learning/schools/school_admissions/school_admissions.aspx

11. Appendix 2 – Links to Legislation and Guidance Documents

Schools Admission Code 2014

https://assets.publishing.service.gov.uk/government/uploads/system/uploads/attachment_data/file/389388/School_Admissions_Code_2014_-_19_Dec.pdf

Schools Admission Appeal Code 2012

https://assets.publishing.service.gov.uk/government/uploads/system/uploads/attachment_data/file/275897/school_admission_appeals_code_1_february_2012.pdf

Document Control		
Date	Version	Comments
31/10/2020	1.0	For Consultation



12. Appendix 3 – Procedures and Processes (Royal Greenwich Trust School)

12.1. Year 7 Admission Arrangements

12.1.1. Pupil Admission Numbers

The school will admit 150 students into Year 7 in September 2021.

12.1.2. Oversubscription Criteria

First priority will go to children with a statement of Special Educational Needs or Education, Health and Care Plan naming the school. Remaining places, will be given in the following priority order:

1. Looked after children and previously looked after children who have been adopted or become subject to a child arrangements or special guardianship order, immediately following having been looked after. A 'looked after child' is a child who is in the care of an English or Welsh local authority, including foster care.
Confirmation of a child's looked-after status will be required.
2. Children or their immediate family member with a chronic medical or social care need for a place at the school.
The application must be supported by a letter written by a hospital consultant, GP or social worker, setting out the reasons why the school is the only one to meet the child's needs and the implications if the child did not obtain a place.
3. Children who have a sibling living at the same address who will be attending the school at the time of the child's admission.
Sibling means a full, half, step-brother or sister. This does not include siblings attending the sixth form.
4. Children who are attending a Primary School within the University Schools Trust.
5. Children whose parent is a member of staff who has been employed at the school for a period of two or more years at the time of application and/or children of a member of staff who has been recruited to fill a vacancy for which there is a demonstrable skill shortage.
Priority will be limited to two places in each year. The staff applicant must complete the relevant section on the application form and attach documentation supporting admission on these grounds. It is the staff applicant's sole responsibility to provide this information. Without the provision of the relevant documents, the child will not be considered on these grounds.
6. Other children based on home to school distance.
Distance from home to school is measured as a straight line from the centre of the home address to the centre of the school site. The home address is considered to be where the child resides as their only or principal residence. Proof of liability for Council Tax will be required. If the child resides equally between both parents, the principal home address will be considered as being the address at which the child is registered whilst attending primary school, with a GP and, if applicable, the address of the parent who is in receipt of Child Benefit or Child Tax Credits for the child. For children who reside with a relative or carer other than a parent, a court order will be required. In establishing the principal home address, we reserve the right to ask for further information (such as proof of the tenancy period) and to check records held within the Council and with external agencies. If a false address is given we reserve the right to withdraw the offer of a school place at any stage.
7. Should two applicants live an equal distance from the school, the offer of a place will be decided via random allocation conducted by an independent individual.

Document Control		
Date	Version	Comments
31/10/2020	1.0	For Consultation



12.1.3. In-Year Admissions

Applications for Year 7 places at the school will be made in accordance with the Royal Greenwich's co-ordinated admission arrangements. Applicants will need to complete the online or paper Common Application Form (CAF) provided by their home LA.

12.1.4. Late Applications

The school follows Royal Greenwich's procedures for considering late applications as stated in the booklet "Secondary Schools in Royal Greenwich".

12.1.5. In-Year Admissions

Applicants applying for a place at the school as an in-year admission apply directly to the school. The school participates in Royal Greenwich's Fair Access Protocol. Children admitted via the Fair Access Protocol take priority over children on the school's waiting list and those pending appeal.

12.1.6. Children Educated Outside their Normal Year Group

Applicants applying for children to be educated outside their normal age group must still make an application for a school place, putting the request separately to the Royal Borough of Greenwich in writing and providing supporting documentation should you wish to do so. The school follows the Local Authority procedures as stated in the booklet "Secondary Schools in Royal Greenwich": *The admission authority for each of your preference schools will make a decision based on the individual merits of the case. They will take account of your views; information about your child's academic, social and emotional development; their medical history and the views of a medical professional, if applicable; and whether they have previously been educated outside their normal age group. The admissions authority will also take into account the views of senior staff within the school and other professionals. The Royal Borough of Greenwich will write to advise you of the decision regarding the year group of your child should be admitted to and the reasons why this decision was reached. If the admissions authority does not agree to your request, there is no formal right of appeal.*

12.1.7. Waiting Lists

An applicant's name will be added to the school's waiting list ranked in the same order as the published admission criteria. Any vacancy that arises will be offered to the next applicant on the waiting list. Priority is not given on the basis of when a child's name was added to the list or whether an offer of an alternative school has been accepted. Waiting lists are operated until the end of the academic year in which the child starts. Applicants will need to re-apply if they wish to remain on the waiting list for the following academic year.

12.1.8. Appeals

Parents of children not offered a place at the school have the right to appeal to an independent Appeal Committee under the 1998 School Standards and Framework Act. Parents wishing to appeal should obtain an appeal form from the school. The form should be sent to the Clerk to the Appeal Committee, c/o the school within 20 school days of the notification of the decision. Should an appeal be unsuccessful, the governing body will not consider a further appeal for the same academic year unless there have been significant and material changes in the family's circumstances.

Document Control		
Date	Version	Comments
31/10/2020	1.0	For Consultation



12.2. Year 12 Admission Arrangements

Royal Greenwich Trust Sixth Form (hereafter, RGT6 or 'the sixth form') is a selective, coeducational, non-denominational sixth form with academy status. RGT6 provides a coeducational and wide ranging sixth form education for students after year 11.

Applicants who decide to apply for a place at RGT6 and their parent(s) or carer(s) should read this section carefully alongside the RGT6 prospectus so that they understand the selection process, timeline and the selection criteria. Any enquiries should be made in writing to;

Sixth Form Admissions, Royal Greenwich Trust School, 765 Woolwich Road, Charlton, London, SE7 8LJ or via email to admin@rgtrustschool.net

12.2.1. Student Admission Numbers

RGT6 will admit up to 100 students into year 12.

12.2.2. Oversubscription Criteria

Places will be allocated to students who have met the overall academic entry criteria to RGT6 as well as the individual subject criteria. Details of these can be found on the school website or in the RGT6 prospectus.

If more students apply than can be accommodated, the following criteria will be applied in order. Please note that these are all subject to meeting the aforementioned entry criteria.

1. Students who attended and completed their KS4 examinations at RGTS*.
2. Students who attended and completed their KS4 examinations at another UST secondary school*.
3. Students looked after by the local authority, previously looked-after children who left care under a residence or special guardianship order, or those adopted from local authority care.

Confirmation of a child's looked-after status will be required.

4. Students who have a strong reason to attend the school due to a chronic medical condition or a social care need. This can include the parents', carers' or other family members' medical conditions and the family's social needs.

Confirmation of a child's medical or social care need will be required.

5. Student's who live nearest the school as measured by the shortest walking route.

Home to school distances will be measured by the shortest walking route from the home address to the nearest available pupil entrance in constant use of to the school, using a computerised digital map. Please note that you cannot compare distances to those calculated using any personal or online geographical information system software you may have access to such as satellite navigation systems.

*The first 65 places will use criteria 1 to 5. Places after that will be allocated using criteria 3 through 5. RGT6 may conduct interviews with students to discuss their option choices and suitability but they will not be used to inform application decisions. RGT6 reserves the right to admit students out of priority order once subjects reach capacity as the school may be able to offer places to other students whose option choices are still possible. This will be done in order or priority as outlined above.

Document Control		
Date	Version	Comments
31/10/2020	1.0	For Consultation



13. Appendix 4 – Procedures and Processes (St Paul's Way Trust School)

St Paul's Way Trust School is an all-through school for students aged 3-18.

The School comprises of our Foundation School and our Trust School.

The Foundation School has admissions relating to Nursery and Reception (the start of the Primary phase).

The Trust School has admissions relating to the Secondary phase and the Sixth Form.

Document Control		
Date	Version	Comments
31/10/2020	1.0	For Consultation



13.1. Foundation School (Nursery) Admission Arrangements

13.1.1. Pupil Admission Numbers

Nursery children are able to start in the term following their 3rd birthday (subject to places being available) but usually start in the September following their 3rd birthday. We have a 26 place Nursery class and offer a mixture of places:

- Full-time (30 hours per week) funded by the government for working parents
- Part-time places (usually either morning or afternoon – 15 hours per week).

13.1.2. Oversubscription Criteria

Since 2019 applications for Nursery places are made directly with the local authority (see Appendix 1). If there are more applicants than places, places are allocated on the basis of the Local Authority's over-subscription criteria as shown below;

1. Children looked after by the local authority including adopted children who were previously looked after and children who leave care under a special guardianship or residence order.
Confirmation of a child's looked-after status will be required.
2. Children for whom it is deemed there is strong educational, medical or social reason to attend the school applied to.
This can include the parents', carers' or other family members' medical conditions and the family's social needs. Parents must complete the relevant section on the application form and attach medical and/or social reports from a suitable professional (e.g. a doctor or social worker) to support the application.
3. Children living within the catchment area who have a sibling attending any phase within the school and who will continue to do so on the date of admission.
For this purpose, sibling means a whole, half or step-brother or step-sister who reside at the same address.
4. Children whose parent is a member of staff who has been employed at the school for two or more years at the time of application and/ or children of a member of staff who has been recruited to fill a vacancy for which there is a demonstrable skill shortage.
Priority will be limited to one place for each nursery class. The staff applicant must complete the relevant section on the application form and attach documentation supporting admission on these grounds. It is the staff applicant's sole responsibility to provide this information. Without the provision of the relevant documents, the child will not be considered on these grounds.
5. Children who live within the catchment area of the school and for whom the school applied for is their nearest community school within the catchment area.
6. Other children from within the catchment area of the school.
7. In the event of oversubscription within the above criteria, priority will be given to children who live closest to the school by the shortest walking distance.
A digitised ordnance survey map is used to measure the distance from the home address to the school's designated official entrance.
8. Should two applicants live an equal distance from the school, the offer of a place will be decided via random allocation conducted by an independent individual.

Document Control		
Date	Version	Comments
31/10/2020	1.0	For Consultation



13.2. Foundation School (Reception) Admission Arrangements

13.2.1. Pupil Admission Numbers

Children usually start in Reception class in the September following their 4th birthday. We have 60 places in Reception, across two classes. Applications for Reception places are made via the local authority online application system (visit www.eadmissions.org.uk).

As SPWT is an all-through school, pupils with a place in the Primary phase of the school are guaranteed to keep their place in Year 7 should they wish to do so.

13.2.2. Oversubscription Criteria

Children with a statement of special educational needs or an education, health and care plan, which names the school applied to, will be placed before all other applicants. The remaining places will be filled in the priority order below.

1. Children looked after by the local authority, previously looked after children who left care under a residence or special guardianship order, or those adopted from local authority care.

Confirmation of a child's looked-after status will be required.

2. Children for whom it is deemed there is strong medical or social reason to attend the school applied to.

This can include the parents', carers' or other family members' medical conditions and the family's social needs. Parents must complete the relevant section on the application form and attach medical and/ or social reports from a suitable professional (e.g. a doctor or social worker) to support the application, explaining why the particular school is most suitable with regards to the family's circumstances.

3. Children living nearest the school who have a sibling attending the school in any phase (excluding nursery or sixth form) and who will continue to do so on the date of admission.

For this purpose, sibling means a whole, half or stepbrother or step-sister resident at the same address.

4. Children who live within the catchment area of the school and for whom the school applied for is their nearest community school within the catchment area.

5. Children whose parent is a member of staff who has been employed at the school for two or more years at the time of application and/ or children of a member of staff who has been recruited to fill a vacancy for which there is a demonstrable skill shortage.

Priority will be limited to one place for each form of entry in any year, with an additional maximum limit of no more than 8 children throughout the Primary school (for 2 form entry schools)*

**Exception to the above will apply to children of multiple birth or those born in the same academic year.*

6. Other children from within the catchment area of the school.

7. In the event of oversubscription within the above criteria, priority will be given to children who live closest to the school by the shortest walking distance.

A digitised ordnance survey map is used to measure the distance from the home address to the school's designated official entrance.

8. Should two applicants live an equal distance from the school, the offer of a place will be decided via random allocation conducted by an independent individual.

Document Control		
Date	Version	Comments
31/10/2020	1.0	For Consultation



13.3. Trust School (Secondary Phase – Year 7) Admission Arrangements

13.3.1. Pupil Admission Numbers

The number to be admitted each year to Year 7 is 240.

St Paul's Way Trust School has adopted the local authority's policy of banding to ensure that it takes an even balance of children in different ability ranges. The available 240 places are divided equally across the four bands of ability. Therefore 60 children from each band will be admitted according to the criteria set out below.

Of the 240 places, 60 places are automatically allocated to students already at St Paul's Way Trust School moving from year 6 to year 7. The remaining 180 places will be allocated according to the criteria set out below whilst ensuring that the local authority's policy on banding is maintained.

Within the above 240, a total of 12 places (nominally three in each band of ability) will be allocated to children with a proven aptitude in music. Please see section 13.3.3 on 'Music Aptitude'.

13.3.2. Oversubscription Criteria

A child with a statement of special educational needs or Education, Health and Care Plan naming St Paul's Way Trust School will be offered a place, unless there are particular reasons why the local authority is unable to do so. The place will be provided in the appropriate band of ability. The remaining places in each band will be allocated (in descending order of priority) as follows:

1. Children looked after by the local authority, previously looked-after children who left care under a residence or special guardianship order, or those adopted from local authority care.
Confirmation of a child's looked-after status will be required.
2. Children who have a strong medical or social reason to attend the school.
This can include the parents', carers' or other family members' medical conditions and the family's social needs. Parents must complete the relevant section on the application form and attach medical and/or social reports from a suitable professional (e.g. a doctor or social worker) to support the application, explaining why the particular school is most suitable with regards to the family's circumstances. Applications under this category are considered by the primary to secondary transfer committee, comprising a headteacher, a member of the attendance and welfare service and a medical professional. The committee will decide whether the application should be given priority under this category.
3. Children living nearest the school who are the eldest child in the family. The number of children admitted under this category will reflect 25% of the intake of the school in each band.
4. Children who have a sibling that already attends the school in any phase (excluding nursery or sixth form) and who will continue to do so on the date of admission.
For this purpose sibling refers to brother or sister, half brother or sister, adopted brother or sister, step brother or sister, or the child of the parent/carer's partner, and in every case, the child should be living in the same family unit at the same address. The address used should be the one that the child usually lives at and attends school from.
5. Children who are attending a Primary School within the University Schools Trust.

Document Control		
Date	Version	Comments
31/10/2020	1.0	For Consultation



6. Children whose parent is a member of staff who has been employed at the school concerned for a period of two or more years at the time of application and/or children of a member of staff who has been recruited to fill a vacancy for which there is a demonstrable skill shortage.

Priority will be limited to three places in each year. The staff applicant must complete the relevant section on the application form and attach documentation supporting admission on these grounds. It is the staff applicant's sole responsibility to provide this information. Without the provision of the relevant documents, the child will not be considered on these grounds.

7. Children who live nearest the school as measured by the shortest walking route.

Home to school distances will be measured by the shortest walking route from the home address to the nearest available pupil entrance in constant use of to the school, using a computerised digital map. Please note that you cannot compare distances to those calculated using any personal or online geographical information system software you may have access to such as satellite navigation systems.

8. Should two applicants live an equal distance from the school, the offer of a place will be decided via random allocation conducted by an independent individual.

Document Control		
Date	Version	Comments
31/10/2020	1.0	For Consultation



13.3.3. Admissions Based on Music Aptitude

Music applicants will be assessed through a three-stage process that has been designed to be taken by children regardless of any previous experience or formal training in music. All applicants should have an interest in music and will be expected to take up the musical opportunities offered to them should they gain a place at the school. All applicants will also have the opportunity to perform if they wish.

If fewer than 3 children qualify to be admitted in any band the unused places will be filled by music applicants in adjacent bands. If fewer than 12 children qualify for music places, the number of places available under the other admission criteria will be increased in each band accordingly. The music aptitude test will consist of:

Stage1: Listening Test

All applicants will sit a multiple-choice test which is independently designed to assess aspects of musical aptitude. No prior knowledge or training in music theory or notation is required and students respond to the questions by ticking their answers. The top 50 scoring students in this test will proceed to Stages 2 and 3.

Stage 2: Workshop

Students, in groups of eight, will participate in a practical workshop run by a member of staff from SPWT. An external, independent musician will also observe these sessions. Using tuned percussion instruments, students will be assessed through the ways in which they instinctively respond as musicians to the tasks set during the workshop.

Stage 3: Performance

Students will respond to musical extracts played on a piano through singing back short phrases, clapping along with the pulse of the pieces performed and recalling rhythms. Students will be assessed on their instinctive musicality, the sense of style in their performance and the way in which they naturally communicate to the audience. This session will be run by a member of staff from SPWT and observed by an external, independent musician.

Students will also be given the opportunity to discuss their enjoyment of music and the option to perform a piece, or pieces, of their choice for up to 5 minutes on any instrument or voice. This may be something that they have learnt in individual lessons, through a project at their school, through a music group or club, or something that they have taught themselves at home. Please note that it is an opportunity for them to share and express their enthusiasm for music rather than any previous experience or training.

All applicants for a music place must complete a Music Application Form that can be obtained from the school office or from the school website (www.spwt.net). They must also complete the Local Authority's secondary transfer form, which can be obtained from the Local Authority's Pupil Admissions Team on tel: 020 7364 5006 or completed online at: www.towerhamlets.gov.uk/ school admissions from the 1st September in the year of application.

Document Control		
Date	Version	Comments
31/10/2020	1.0	For Consultation



13.3.4. Mid-phase Admissions

Each year a small number of places may become available for mid-phase admissions (i.e. in years other than Nursery, Reception and Year 7).

Primary Mid Phase Admissions Procedure (Non-FAP)

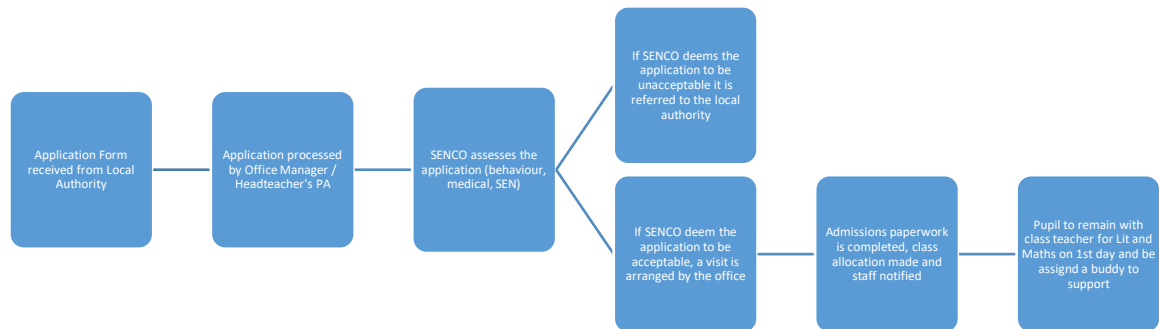

Secondary Mid Phase Admissions Procedure (Non-FAP)

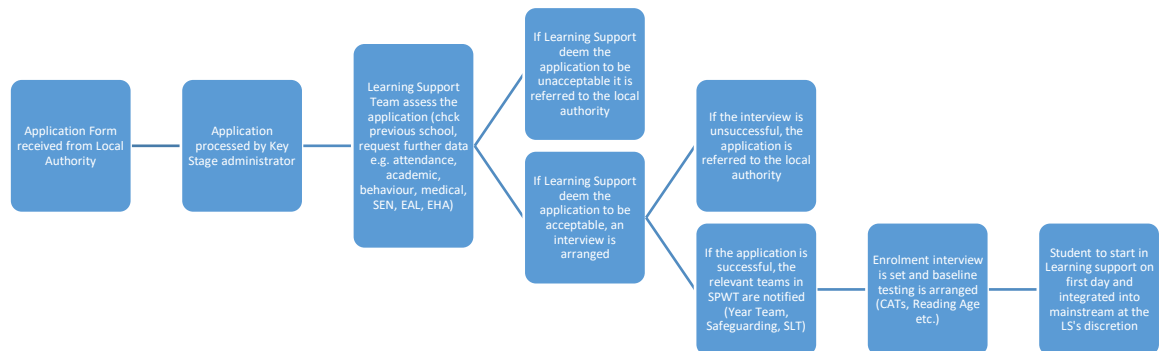

13.3.5. In-Year Admissions

Applications for in-year admissions must be made through Tower Hamlets Pupil Services, who coordinate this process. To make an in-year application, please complete the relevant in-year common application form.

Document Control		
Date	Version	Comments
31/10/2020	1.0	For Consultation



13.4. Trust School (Sixth Form – Year 12) Admission Arrangements

St Paul's Way Trust Sixth Form (hereafter, SPWT6 or 'the sixth form') is a selective, coeducational, nondenominational sixth form with academy status. SPWT6 provides a coeducational, A-level only, sixth form education for students in Years 12 and 13.

Applicants who decide to apply for a place at SPWT6 and their parent(s) or carer(s) should read this section carefully alongside the SPWT6 prospectus so that they understand the selection process, timeline and the selection criteria. Any enquiries should be made in writing to;

Sixth Form Admissions, St Pauls Way Trust School, 125 St Pauls Way, London, E3 4FT
Or via email to admin@spwt.net

13.4.1. Student Admission Numbers

SPWT6 will admit up to 100 students into Year 12.

13.4.2. Oversubscription Criteria

Places will be allocated to students who have met the overall academic entry criteria to SPWT6 and the individual subject criteria. Details of these can be found on the school website or in the SPWT6 prospectus.

If more students apply than can be accommodated, the following criteria will be applied in order. Please note that these are all subject to meeting the aforementioned entry criteria.

1. Students who attended and completed their KS4 examinations at SPWT*.
2. Students who attended and completed their KS4 examinations at another UST secondary school*.
3. Students looked after by the local authority, previously looked-after children who left care under a residence or special guardianship order, or those adopted from local authority care.
Confirmation of a child's looked-after status will be required.
4. Students who have a strong medical or social reason to attend the school. This can include the parents', carers' or other family members' medical conditions and the family's social needs.
Confirmation of a child's looked-after status will be required.
5. Students who live nearest the school as measured by the shortest walking route.
Home to school distances will be measured by the shortest walking route from the home address to the nearest available pupil entrance in constant use of to the school, using a computerised digital map. Please note that you cannot compare distances to those calculated using any personal or online geographical information system software you may have access to such as satellite navigation systems.
6. Should two applicants live an equal distance from the school, the offer of a place will be decided via random allocation conducted by an independent individual.

**The first 65 places will use criteria 1 to 5. Places after that will be allocated using criteria 3 through 5. SPWT6 may conduct interviews with students to discuss their option choices and suitability but they will not be used to inform application decisions. SPWT6 reserves the right to admit students out of priority order once subjects reach capacity as the school may be able to offer places to other students whose option choices are still possible. This will be done in order or priority as outlined above.*

Document Control		
Date	Version	Comments
31/10/2020	1.0	For Consultation



14. Appendix 5 – Published Admission Numbers for the Trust

School	Entry Point	Admission Numbers
Royal Greenwich Trust School	Year 7	150
	Year 12	100
St Pauls Way Trust School	Nursery*	26
	Reception	60
	Year 7	240
	Year 12	100

**Nursery places can be full time or part time. The number given in the table above is the number of full time places available.*

The full time places can be split between part time students.

For example, one student may attend morning sessions while another attends afternoon sessions. This would count as the equivalent of one full time admission.

Please note that neither the morning session nor the afternoon session can be above the admission number.

Document Control		
Date	Version	Comments
31/10/2020	1.0	For Consultation



15. Approval Signature

Signature of (enter position e.g. Chair) _____

Print name _____

Date _____

Document Control		
Date	Version	Comments
31/10/2020	1.0	For Consultation